Philadelphia University / Faculty of Engineering and Technology

Flowchart for Architectural Study Plan - Study Plan 2021/2022

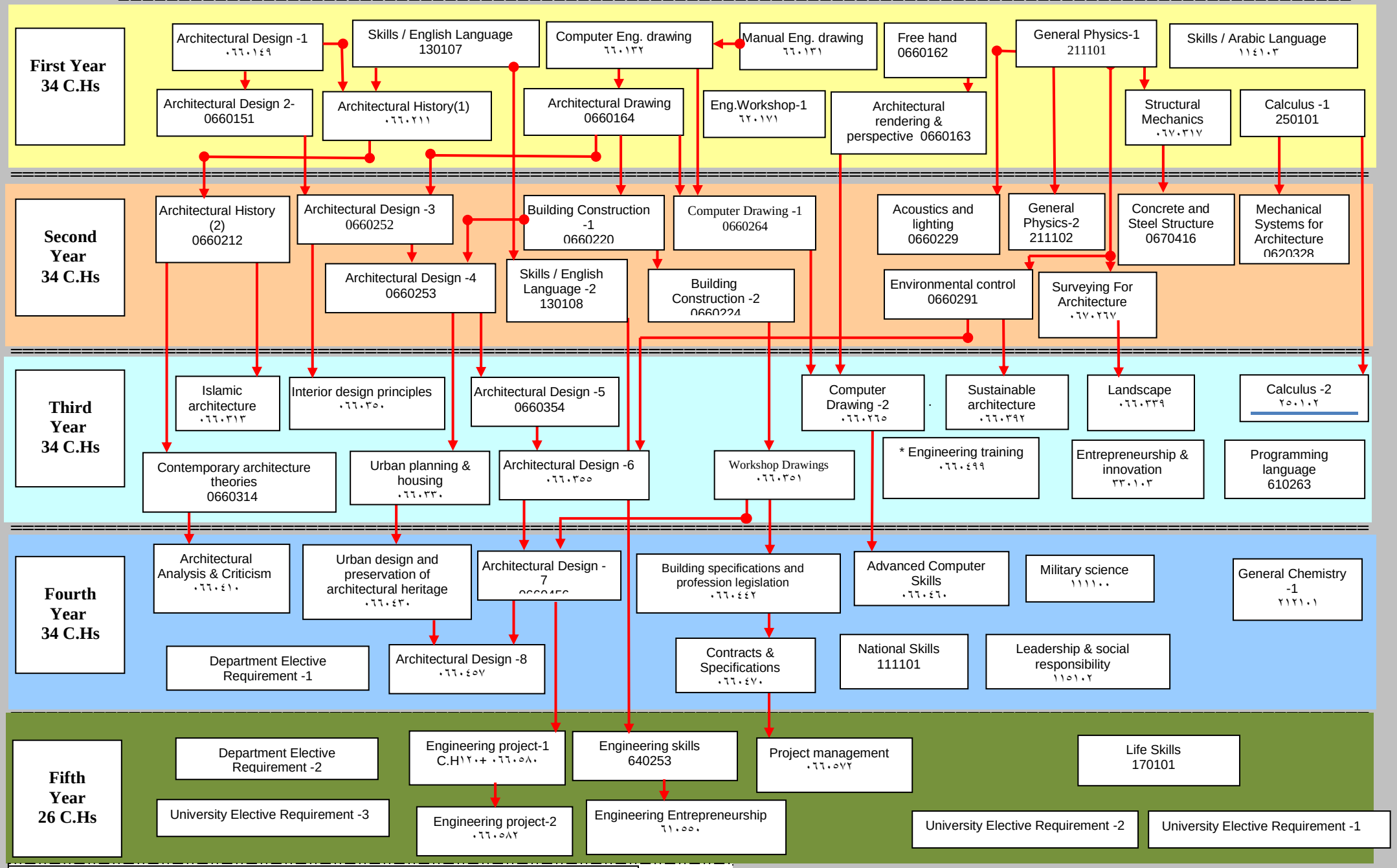

*The student must only register engineering training in the summer course after passing 90 C.Hs